SAPPA

Sustainable Acoustic Solutions

Fotos, Referenzen

www.sappapanels.com info@hanfstein.eu

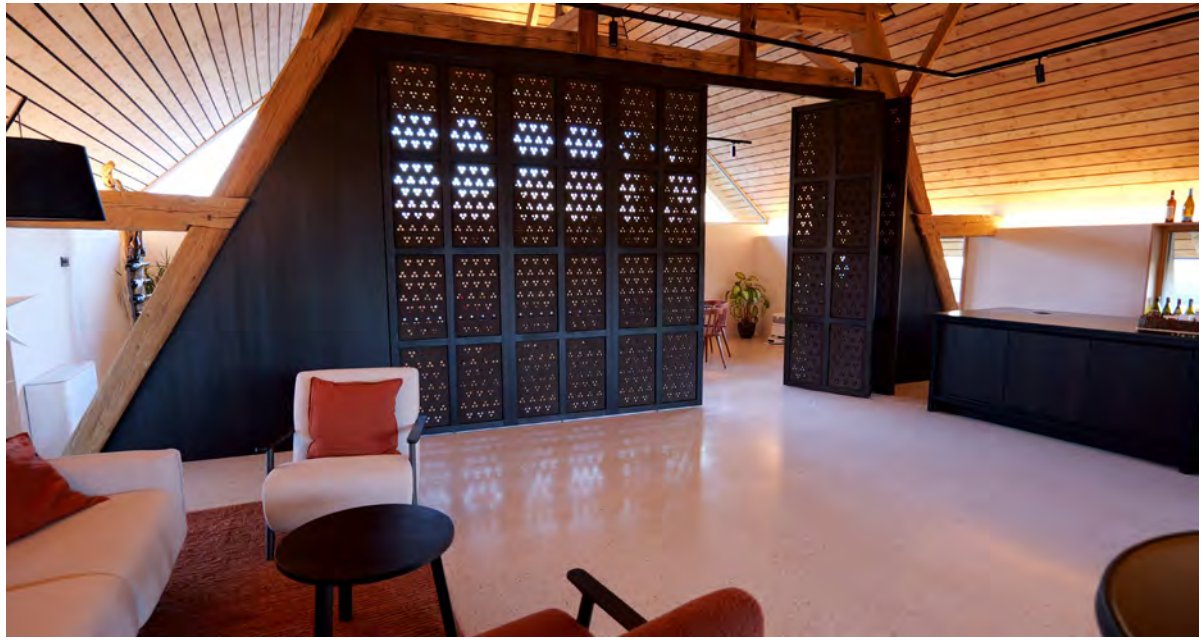

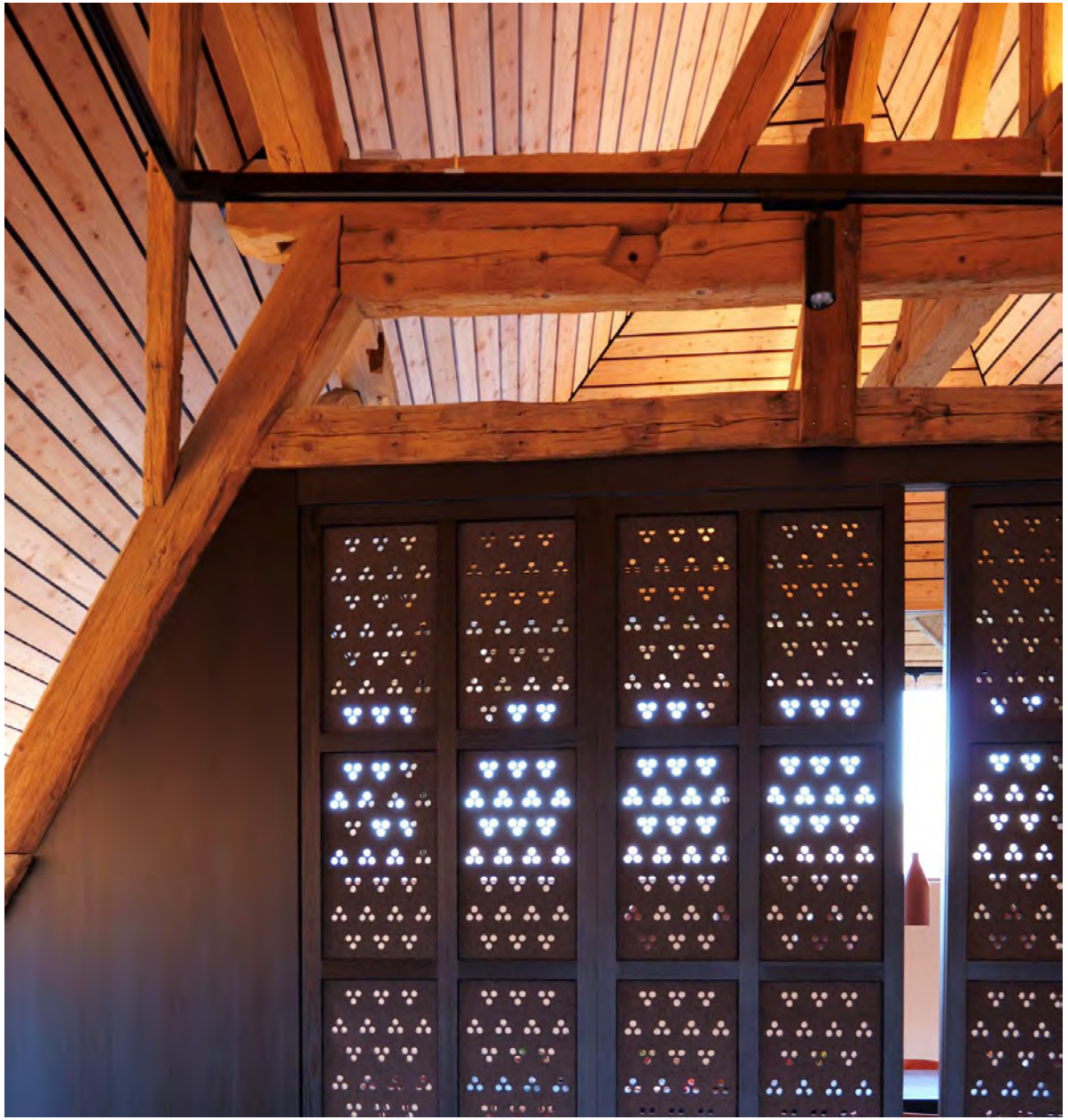

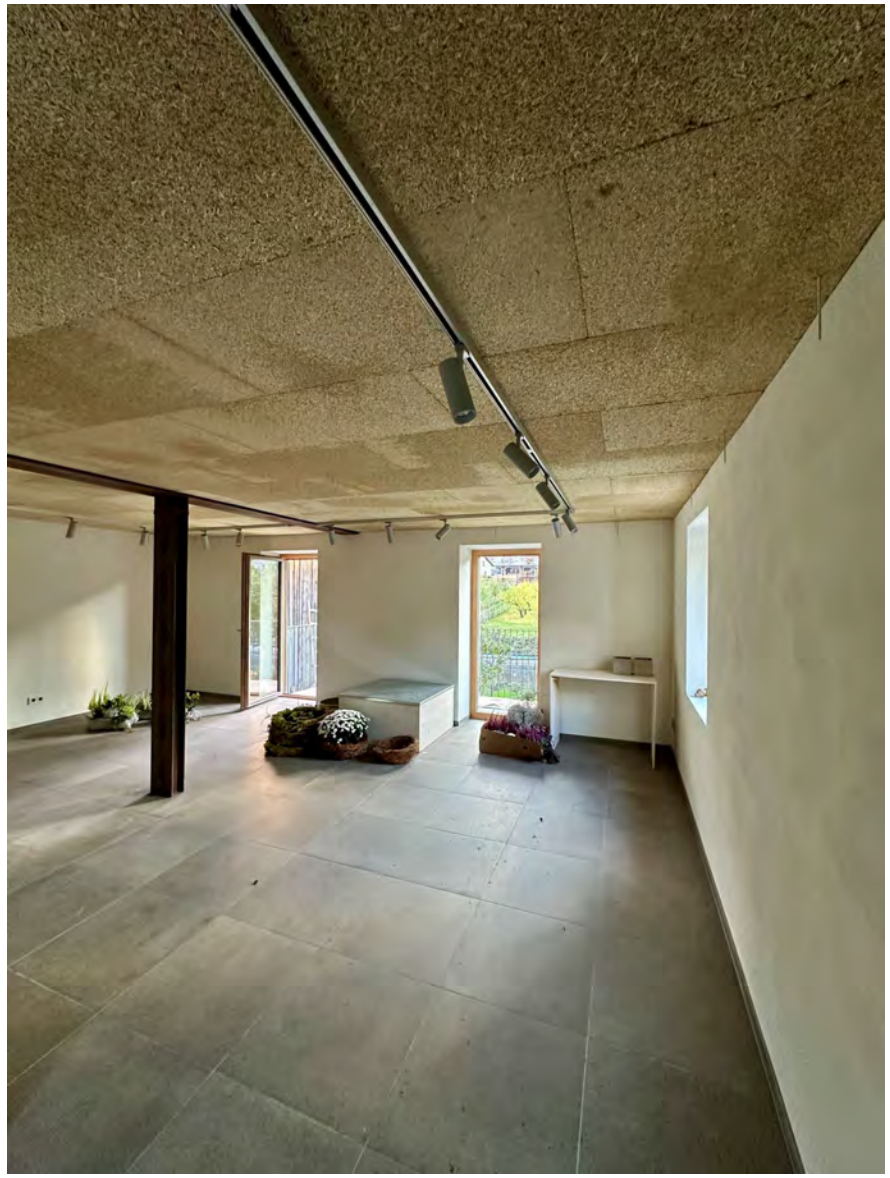

www.sappapanels.com info@hanfstein.eu

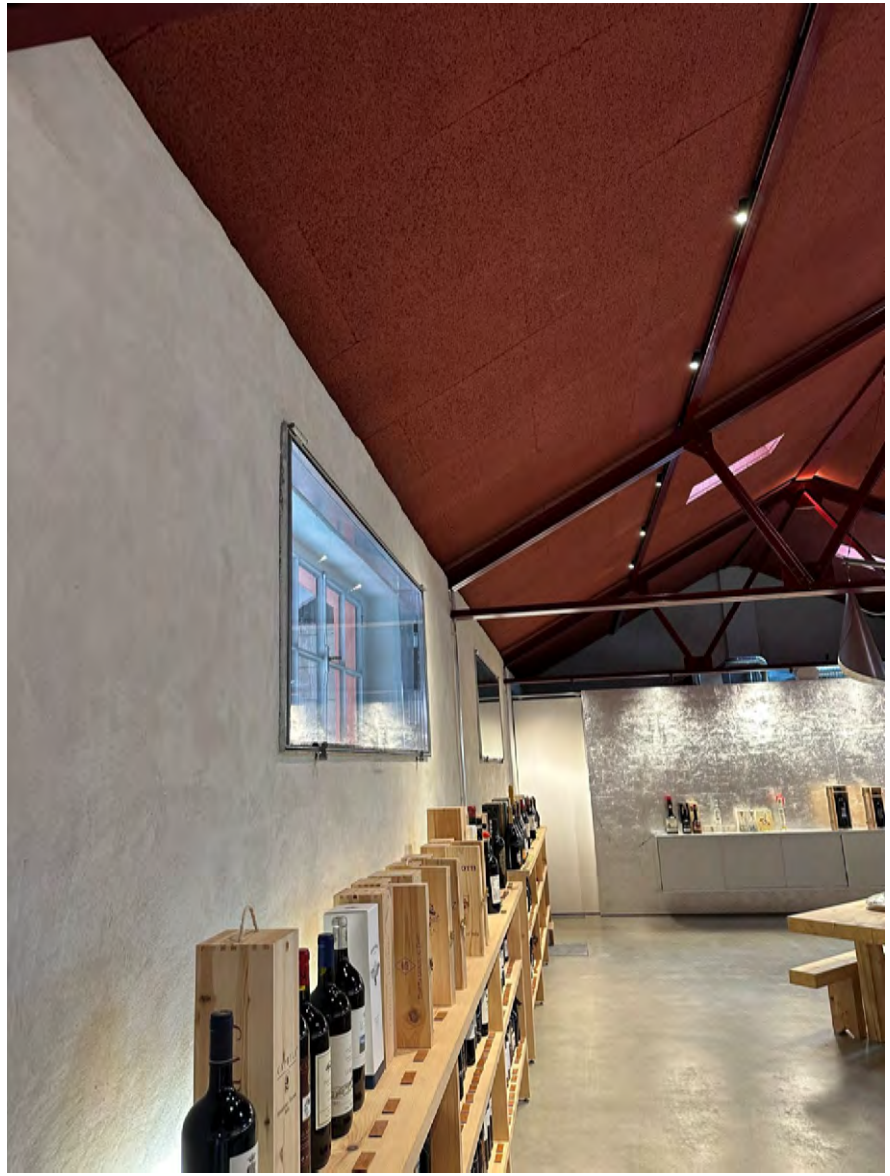

www.sappapanels.com info@hanfstein.eu

www.sappapanels.com info@hanfstein.eu

www.sappapanels.com info@hanfstein.eu

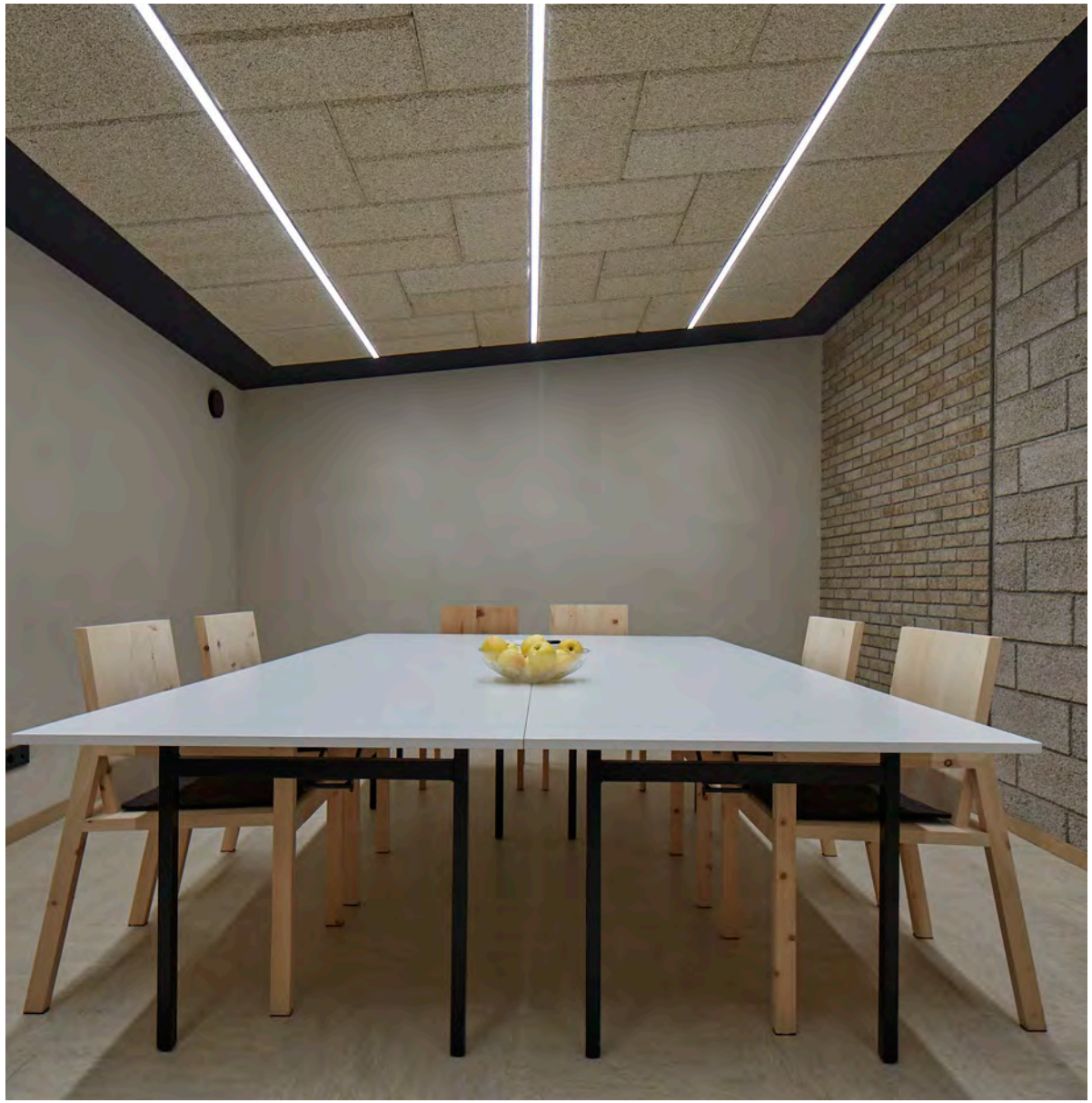

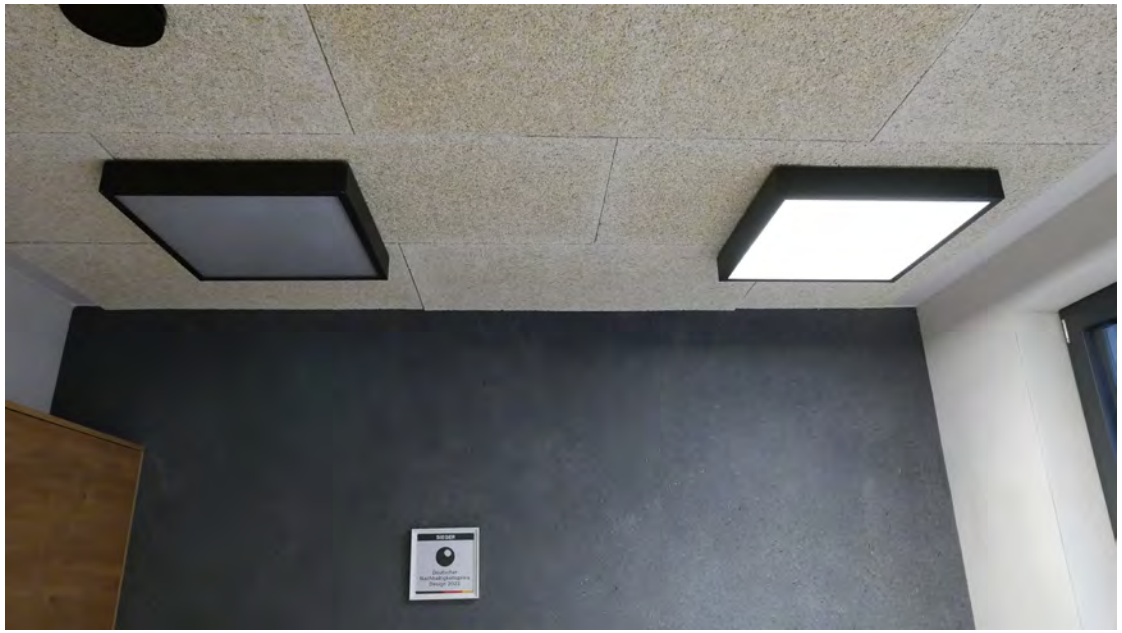

www.sappapanels.com info@hanfstein.eu

www.sappapanels.com - info@hanfstein.eu

SIEGER
Deutscher Nachhaltigkeitspreis Design 2022
360° HEMP
Hanf basierte Baustoffe
Hanfstein
Bausteinwerk Schönthaler
Genialität durch Einfachheit
Bauen mit Hanf und Kalk
360° HEMP
Hanfsteine Ökologisch Bauen und Sanieren
SAPPA
www.sappapanels.com info@hanfstein.eu

Hanfstein
Bausteinwerk Schönthaler
WWW.HANFSTEIN.EU
SIEGER
Deutscher
Nachhaltigkeitspreis
Design 2022

SAPPA
Sustainable acoustic solutions
www.sappapanels.com
hanfkalk.info
sappapanels.com

SIEGER
Deutscher Nachhaltigkeitspreis Design 2022
360°
HEMP
Hanf basierte Baustoffe
Hanfstein

360°
HEMP
Hanf basierte Baustoffe

Hanfstein
Bausteinwerk Schönthaler
Genialität durch Einfachheit
Bauen mit Hanf und Kalk
SAPPA
SAPPA
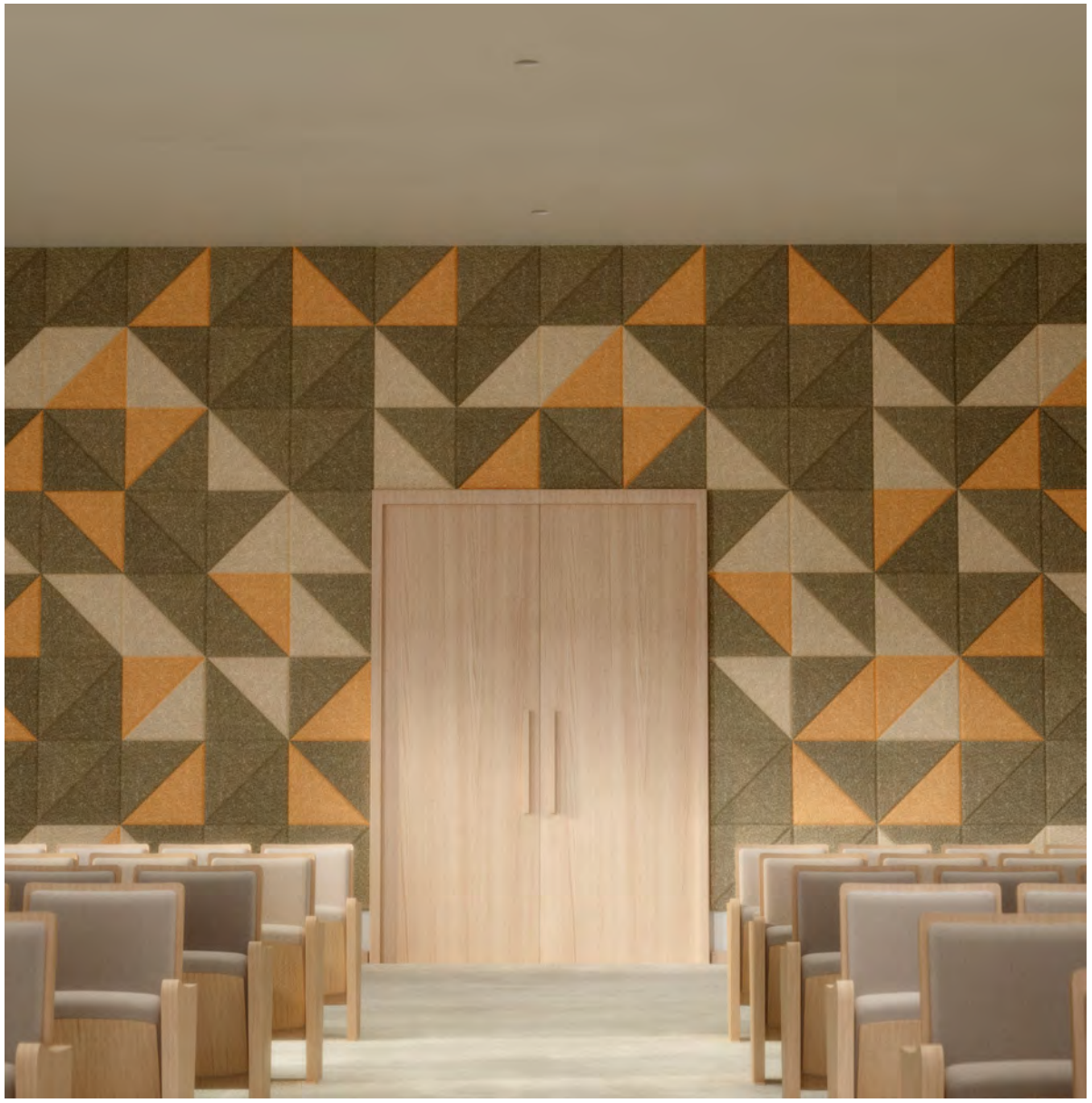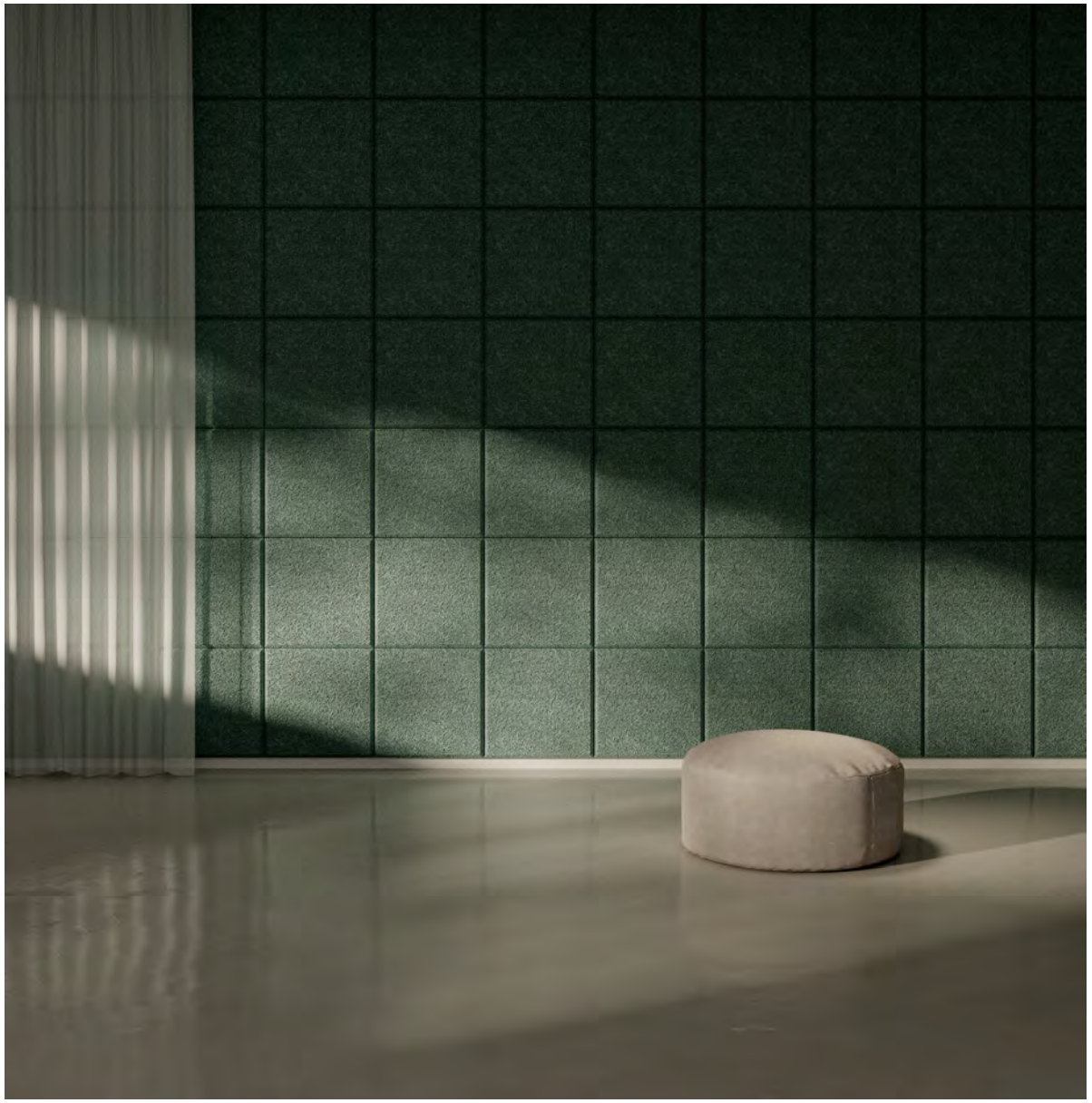
www.sapoapanels.com · info@hamstein.eu